

# EMC TEST REPORT For CE

Test Report No. : KES-E1-19T0215  
Date of Issue : Apr. 15, 2019  
Product name : Network Camera  
Model/Type No. : QNO-8080R  
Variant Model : -  
Applicant : Hanwha Techwin Co., Ltd.  
Applicant Address : 6, Pangyo-ro 319 Beon-gil, Bundang-gu, Seongnam-si,  
Gyeonggi-do, 13488, KOREA  
Manufacturer : 1. Hanwha Techwin (Tianjin) Co.,Ltd.  
2. HANWHA TECHWIN SECURITY VIETNAM CO.,LTD.  
3. D-TECH CO.,LTD.  
Manufacturer Address : 1. No.11 Weiliu Rd, Micro-Electronic Industrial Park, TEDA, Tianjin,  
300385, People's Republic of China  
2. Lot O-2, Que Vo Industrial Zone extended area,  
Nam Son commune, Bac Ninh city, Bac Ninh province, Vietnam  
3. 173-25, Saneop-ro, Gwonseon-gu, Suwon-si, Gyeonggi- do,  
Korea (Suwon Industrial Complex)  
Date of Receipt : Apr. 04, 2019  
Test date : Apr. 07, 2019 ~ Apr. 12, 2019  
Test Results :  **In Compliance**  **Not in Compliance**

Tested by



Young Ho, Lee  
EMC Test Engineer

Reviewed by



Dong-Hun, Jang  
EMC Technical Manager

This test report is not related to KOLAS.



**KES Co., Ltd.**

3701, 40, Simin-daero 365beon-gil,  
Dongan-gu, Anyang-si, Gyeonggi-do, 14057, Korea  
Tel: +82-31-425-6200 / Fax: +82-31-424-0450  
www.kes.co.kr

Report No.:  
KES-E1-19T0215  
Page (2) of (58)

---

**REPORT REVISION HISTORY**

<b>Date</b>	<b>Test Report No.</b>	<b>Revision History</b>
Apr. 15, 2019	KES-E1-19T0215	Issued

***This report shall not be reproduced except in full, without the written approval of KES Co., Ltd. This document may be altered or revised by KES Co., Ltd. personnel only, and shall be noted in the revision section of the document. Any alteration of this document not carried out by KES Co., Ltd. will constitute fraud and shall nullify the document.***

---

This report shall not be reproduced except in full, without the written approval of KES Co., Ltd.  
The results shown in this test report refer only to the sample(s) tested unless otherwise stated.  
The authenticity of the test report, contact shchoi@kes.co.kr



## TABLE OF CONTENTS

1.0	General Product Description .....	4
1.1	Test Voltage & Frequency .....	6
1.2	Variant Model Differences.....	6
1.3	Device Modifications.....	6
1.4	Equipment Under Test.....	6
1.5	Support Equipments.....	6
1.6	External I/O Cabling.....	7
1.7	EUT Operating Mode(s).....	7
1.8	Configuration.....	8
1.9	Remarks when standards applied .....	9
1.10	Calibration Details of Equipment Used for Measurement.....	9
1.11	Test Facility .....	9
1.12	Laboratory Accreditations and Listings .....	9
2.0	Test Regulations.....	10
2.1	Conducted Emissions at Mains Power Ports.....	12
2.2	Conducted Emissions at Telecommunication Ports .....	13
2.3	Radiated Electric Field Emissions(Below 1 GHz) .....	14
2.4	Radiated Electric Field Emissions(Above 1 GHz).....	15
2.5	Harmonic Current Emissions.....	16
2.6	Voltage Fluctuations and Flicker .....	17
3.0	Criteria for compliance.....	18
3.1	Electrostatic Discharge.....	20
3.2	Radiated Electric Field Immunity .....	23
3.3	Electrical Fast Transients/Bursts .....	26
3.4	Surge Transients.....	28
3.5	Conducted Disturbance .....	31
3.6	Voltage Dips and Short Interruptions .....	33
APPENDIX A – TEST DATA.....		35
Conducted Emissions at Mains Power Ports.....		35
Conducted Emissions at Telecommunication Ports .....		37
Radiated Electric Field Emissions(Below 1 GHz) .....		39
Radiated Electric Field Emissions(Above 1 GHz).....		40
Harmonic Current Emissions and Voltage Fluctuations and Flicker .....		41
Test Setup Photos and Configuration .....		44
Conducted Voltage Emissions .....		44
Conducted Telecommunication Emissions .....		45
Radiated Electric Field Emissions(Below 1 GHz) .....		46
Radiated Electric Field Emissions(Above 1 GHz).....		47
Harmonic Current Emissions and Voltage Fluctuations and Flicker .....		48
Electrostatic Discharge .....		49
Radiated Electric Field Immunity .....		49
Electrical Fast Transients/Bursts.....		50
Surge Transients.....		50
Conducted Disturbance.....		51
Voltage Dips and Short Interruptions.....		51
EUT External Photographs.....		52
EUT Internal Photographs .....		53

This report shall not be reproduced except in full, without the written approval of KES Co., Ltd.  
The results shown in this test report refer only to the sample(s) tested unless otherwise stated.  
The authenticity of the test report, contact shchoi@kes.co.kr



## 1.0 General Product Description

### Main Specifications of EUT are:

<b>Video</b>	
Imaging Device	1/2.8" 5MP CMOS
Effective Pixels	2592(H)x1944(V)
NETD	None
Pixel Size	None
Min. Illumination	Color: 0.15Lux(F1.6, 1/30sec) (TBD) BW: 0Lux(IR LED on)
Video Out	CVBS: 1.0 Vp-p / 75Ω composite, 720x480(N), 720x576(P) for installation
<b>Lens</b>	
Focal Length (Zoom Ratio)	3.2~10mm(3.1x) motorized varifocal
Max. Aperture Ratio	F1.6(Wide)~F2.9(Tele)
Angular Field of View	H: 100.3°(Wide)~31.2°(Tele) / V: 72.3°(Wide)~23.5°(Tele) / H: 133.1°(Wide)~38.8°(Tele)
Min. Object Distance	None
Focus Control	Simple focus
Lens Type	None
Mount Type	None
Optional Lens	None
<b>Pan / Tilt / Rotate</b>	
Pan / Tilt / Rotate Range	0°~350° / 0°~67° / 0°~355°
Pan Range	None
Pan Speed	None
Tilt Range	None
Tilt Speed	None
Rotate Range	None
Sequence	None
Preset Accuracy	None
Azimuth	None
Auto Tracking	None
<b>Operational</b>	
IR Viewable Length	20m(65.62ft)
Camera Title	Displayed up to 85 characters
Day & Night	Auto(ICR)
Backlight Compensation	BLC, WDR, SSSR
Wide Dynamic Range	120dB
Digital Noise Reduction	SSNR
Digital Image Stabilization	None
Defog	None
Motion Detection	4ea, polygonal zones
Privacy Masking	6ea, rectangular zones
Gain Control	Low / Middle / High
White Balance	ATW / AWC / Manual / Indoor / Outdoor
LDC	Support
Electronic Shutter Speed	Minimum / Maximum / Anti flicker (1/5~1/12,000sec)
Digital PTZ	None
Video Rotation	Flip, Mirror, Hallway view(90°/270°)
Analytics	Defocus detection, Directional detection, Motion detection, Enter/Exit, Tampering, Virtual line
Business Intelligence	None
Serial Interface	None
Alarm I/O	Input 1ea / Output 1ea
Alarm Triggers	Analytics, Network disconnect, Alarm input
Alarm Events	File upload via FTP and e-mail Notification via e-mail SD/SDHC/SDXC or NAS recording at event triggers Alarm output
Audio In	None
Audio Out	None

This report shall not be reproduced except in full, without the written approval of KES Co., Ltd.  
The results shown in this test report refer only to the sample(s) tested unless otherwise stated.  
The authenticity of the test report, contact shchoi@kes.co.kr



## KES Co., Ltd.

3701, 40, Simin-daero 365beon-gil,  
Dongan-gu, Anyang-si, Gyeonggi-do, 14057, Korea  
Tel: +82-31-425-6200 / Fax: +82-31-424-0450  
www.kes.co.kr

Report No.:  
KES-EI-19T0215  
Page (5) of (58)

IR Illuminator (Optional)	None
Wiper	None
Coaxial Protocol	None
Video Transmission Distance	None
<b>Radiometry</b>	
Temperature detect range	None
Temperature accuracy	None
Temperature detection	None
Additional	None
<b>Network</b>	
Ethernet	RJ-45(10/100BASE-T)
Video Compression	H.265/H.264: Main/High, MJPEG
Resolution	2592x1944, 2592x1464, 2560x1920, 2560x1440, 1920 x 1080, 1280 x 960, 1280 x 720, 800 x 600, 800 x 448, 720 x 576, 720 x 480, 640 x 480, 640 x 360
Max. Framerate	H.265/H.264: Max. 30fps/25fps(60Hz/50Hz) MJPEG: Max. 15fps/12fps(60Hz/50Hz)
Smart Codec	WiseStreamII
Video Quality Adjustment	H.264/H.265: Target bitrate level control MJPEG: Quality level control
Bitrate Control	H.264/H.265: CBR or VBR MJPEG: VBR
Streaming	Unicast(6 users) / Multicast Multiple streaming (Up to 3 profiles)
Audio Compression	None
Protocol	IPv4, IPv6, TCP/IP, UDP/IP, RTP(UDP), RTP(TCP), RTCP, RTSP, NTP, HTTP, HTTPS, SSL/TLS, DHCP, FTP, SMTP, ICMP, IGMP, SNMPv1/v2c/v3(MIB-2), ARP, DNS, DDNS, QoS, UPnP, Bonjour, LLDP
Security	HTTPS(SSL) Login Authentication Digest Login Authentication IP Address Filtering User access log 802.1X Authentication(EAP-TLS, EAP-LEAP) Device Certificate(Hanwha Techwin Root CA)
Edge Storage	Micro SD/SDHC/SDXC 1slot 256GB (TBD)
Application Programming Interface	ONVIF Profile S/G/T SUNAPI(HTTP API) Wisenet open platform
Webpage Language	English, Korean, Chinese, French, Italian, Spanish, German, Japanese, Russian, Swedish, Portuguese, Czech, Polish, Turkish, Dutch
Web Viewer	Supported OS: Windows 7, 8.1, 10, Mac OS X 10.10, 10.11, 10.12 Recommended Browser: Google Chrome Supported Browser: MS Explore11, MS Edge, Mozilla Firefox(Window 64bit only), Apple Safari(Mac OS X only)
Memory	512MB RAM, 256MB Flash
<b>Environmental</b>	
Operating Temperature / Humidity	-10°C ~ +40°C (+14°F ~ +104°F) / Less than 90% RH (TBD)
Storage Temperature / Humidity	-30°C ~ +55°C (-22°F ~ +131°F) / Less than 90% RH (TBD)
Certification	IP42 (TBD) , IK08
<b>Electrical</b>	
Input Voltage	PoE(IEEE802.3af, Class3)
Power Consumption	TBD
<b>Mechanical</b>	
Color / Material	White / Plastic
RAL Code	RAL9003
Product dimensions / weight	Ø119.8x98.8mm(Ø4.72x3.89"), TBD
Conduit hole	
Hanging mount(Dome)	
Skin cover(Dome)	
Weather cap(Dome)	
Power module	
Backbox	

This report shall not be reproduced except in full, without the written approval of KES Co., Ltd.  
The results shown in this test report refer only to the sample(s) tested unless otherwise stated.  
The authenticity of the test report, contact shchoi@kes.co.kr



## 1.1 Test Voltage & Frequency

Unless indicated otherwise on the individual data sheet or test results, the test voltage and frequency was as indicated below.

Voltage       230Vac    100 Vac    24 Vac    12 Vdc    PoE

Frequency     50 Hz     60 Hz            Hz

## 1.2 Variant Model Differences

Not applicable

## 1.3 Device Modifications

Not applicable

## 1.4 Equipment Under Test

Description	Model Number	Serial Number	Manufacturer	Remarks
Network Camera	QNO-8080R	-	Hanwha Techwin (Tianjin) Co.,Ltd.	EUT

## 1.5 Support Equipments

Description	Model Number	Serial Number	Manufacturer	Remarks
PoE Adapter	POE36U-1AT-R	-	PHIHONG	-
Notebook	NT730U3E	JJRE91CF200065A	Samsung Electronics Co., Ltd.	-
Notebook Adapter	PA-1600-66	AD-6019P	LITEON	-
Micro SD Card	-	-	SanDisk	-
Alarm	-	-	-	-



## 1.6 External I/O Cabling

Start		END		Cable Spec.	
Description	I/O Port	Description	I/O Port	Length	Shield
Network Camera (EUT)	RJ-45 (PoE)	PoE Adapter	RJ-45 (PoE)	3.0	U
	SLOT	Micro SD Card	SLOT	-	-
	Alarm IN	Alarm	Alarm OUT	3.0	U
PoE Adapter	RJ-45 (DATA)	Notebook	RJ-45 (DATA)	3.0	U

\* Unshielded=U, Shielded=S

## 1.7 EUT Operating Mode(s)

Test Mode	operating
PoE	EUT Monitoring, Ping Test

EUT Test operating S/W		
Name	Version	Manufacture Company
Web Viewer	-	Hanwha Techwin Co., Ltd.

This report shall not be reproduced except in full, without the written approval of KES Co., Ltd.  
 The results shown in this test report refer only to the sample(s) tested unless otherwise stated.  
 The authenticity of the test report, contact shchoi@kes.co.kr

## 1.8 Configuration

■ AC Main  
□ DC Main

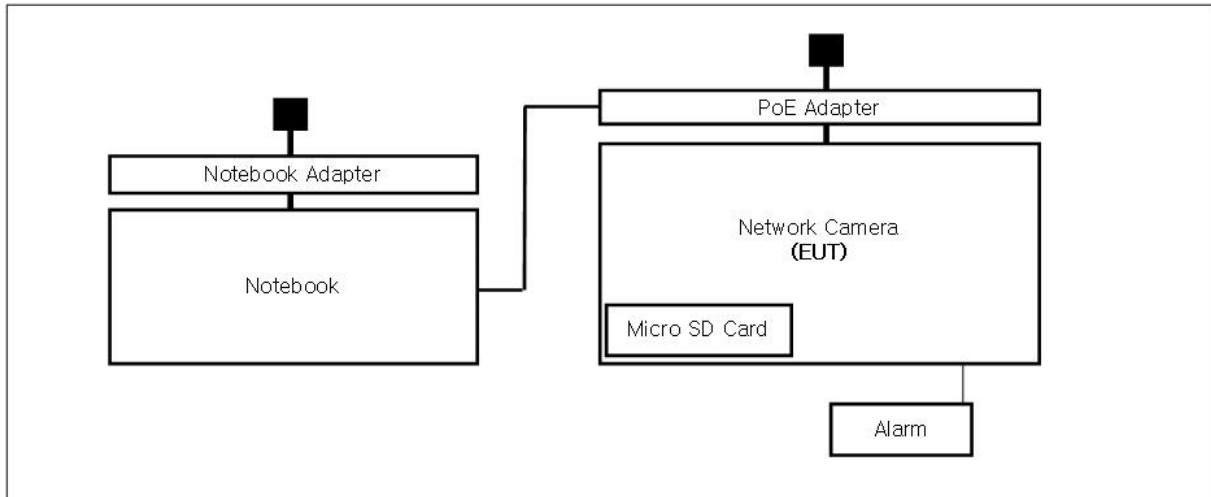

This report shall not be reproduced except in full, without the written approval of KES Co., Ltd.  
The results shown in this test report refer only to the sample(s) tested unless otherwise stated.  
The authenticity of the test report, contact [shchoi@kes.co.kr](mailto:shchoi@kes.co.kr)



## 1.9 Remarks when standards applied

N/A







## 1.10 Calibration Details of Equipment Used for Measurement

Test equipment and test accessories are calibrated on regular basis. The maximum time between calibrations is one year or what is recommended by the manufacturer, whichever is less.

## 1.11 Test Facility

The measurement facility is located at 473-21 Gayeo-ro, Yeosu-si, Gyeonggi-do, 12658, Korea. The sites are constructed in conformance with the requirements of ANSI C63.4:2014 and CISPR 16-1-4:2012

## 1.12 Laboratory Accreditations and Listings

Country	Agency	Scope of Accreditation	Logo
KOREA	<b>RRA</b>	EMI (3 m & 10 m Semi-Anechoic Chamber , 10 m Open Area and conducted test site) EMS (ESD, RS, EFT/Burst, Surge, CS, Magnetic, Dips and interruptions)	 KR0100
International	<b>KOLAS</b>	EMI (3 m & 10 m Semi-Anechoic Chamber , and conducted test site) EMS (ESD, RS, EFT/Burst, Surge, CS, Magnetic, Dips and interruptions)	 KT489
USA	<b>FCC</b>	3 m & 10 m Semi-Anechoic Chamber, 10 m Open Area and Conducted test site to perform FCC Part 15/18 measurements.	 KR0100
Canada	<b>ISED</b>	3 m & 10 m Semi-Anechoic Chamber and Conducted test site	 23298-1
JAPAN	<b>VCCI</b>	Mains Ports Conducted Interference Measurement, Telecommunication Ports Conducted Disturbance Measurement and Radiation 10 meter site, Facility for measuring radiated disturbance above 1 GHz	 R-4308, C-4798, T-2311, G-914
Europe	<b>TÜV SÜD</b>	EMI (3 m & 10 m Semi-Anechoic Chamber , 10 m Open Area and conducted test site) EMS (ESD, RS, EFT/Burst, Surge, CS, Magnetic, Dips and interruptions)	 CARAT 17 07 01633 001

This report shall not be reproduced except in full, without the written approval of KES Co., Ltd.  
The results shown in this test report refer only to the sample(s) tested unless otherwise stated.  
The authenticity of the test report, contact shchoi@kes.co.kr

## 2.0 Test Regulations

The emissions tests were performed according to following regulations:

**EMC – Directive 2014/30/EU**

EN 61000-6-3:2011

EN 61000-6-1:2007

EN 61000-6-4:2007 +A1:2011

EN 61000-6-2:2005

EN 55011:2007 +A1:2010

Group 1

Group 2

Class A

Class B

EN 55014-1:2006 +A2:2011

EN 55014-2:1997 +A2:2008

EN 55015:2013

EN 61547:2009

EN 55032:2012/AC:2013

Class A

Class B

EN 55024:2010 +A1:2015

EN 50130-4:2011

EN 61000-3-2:2014

EN 61000-3-3:2013

EN 61326-1:2013



- 
- |   |                                  |                                  |
|---|----------------------------------|----------------------------------|
| <input type="checkbox"/> <b>VCCI-CISPR 32:2016</b>            | <input type="checkbox"/> Class A | <input type="checkbox"/> Class B |
| <input type="checkbox"/> <b>AS/NZS CISPR32:2015</b>           | <input type="checkbox"/> Class A | <input type="checkbox"/> Class B |
| <input type="checkbox"/> <b>47 CFR Part 15, Subpart B</b>     |                                  |                                  |
| <input type="checkbox"/> CISPR 22:2009 +A1:2010               | <input type="checkbox"/> Class A | <input type="checkbox"/> Class B |
| <input type="checkbox"/> ANSI C63.4-2014                      |                                  |                                  |
| <input type="checkbox"/> <b>IC Regulation ICES-003 : 2016</b> |                                  |                                  |
| <input type="checkbox"/> CAN/CSA CISPR 22-10                  | <input type="checkbox"/> Class A | <input type="checkbox"/> Class B |
| <input type="checkbox"/> ANSI C63.4-2014                      |                                  |                                  |
| <input type="checkbox"/> <b>RE- Directive 2014/53/EU</b>      |                                  |                                  |
| <input type="checkbox"/> EN 301 489-1 V1.9.2                  |                                  |                                  |
| <input type="checkbox"/> Equipment for fixed use              |                                  |                                  |
| <input type="checkbox"/> Equipment for vehicular use          |                                  |                                  |
| <input type="checkbox"/> Equipment for portable use           |                                  |                                  |
| <input type="checkbox"/> EN 301 489-3 V1.6.1                  |                                  |                                  |
| <input type="checkbox"/> EN 301 489-17 V2.2.1                 |                                  |                                  |
| <input type="checkbox"/> EN 60945:2002                        |                                  |                                  |

---

This report shall not be reproduced except in full, without the written approval of KES Co., Ltd.  
The results shown in this test report refer only to the sample(s) tested unless otherwise stated.  
The authenticity of the test report, contact shchoi@kes.co.kr



## 2.1 Conducted Emissions at Mains Power Ports

### Test Date

N/A

### Test Location

Electro wave Shieldroom #6

### Test Equipment

Used	Description	Model Number	Manufacturer	Serial Number	Cal. Due
<input type="checkbox"/>	EMI Test S/W	EMC32	R & S	9.12.00	-
<input type="checkbox"/>	EMI TEST RECEIVER	ESR3	R & S	101781	04, 25, 2019
<input type="checkbox"/>	LISN	ENV216	R & S	101787	01, 04, 2020
<input type="checkbox"/>	LISN	ESH2-Z5	R & S	100450	04, 25, 2019

### Test Conditions

Temperature: °C  
Relative Humidity: % R.H.

### Frequency Range of Measurement

150 kHz to 30 MHz

### Instrument Settings

IF Band Width: 9 kHz

### Test Results

The requirements are:

- PASS
- NOT PASS
- NOT APPLICABLE

### Remarks

It is not tested apply because it is powered by PoE.

## 2.2 Conducted Emissions at Telecommunication Ports

### Test Date

Apr. 07, 2019

### Test Location

Electro wave Shieldroom #6

### Test Equipment

Used	Description	Model Number	Manufacturer	Serial Number	Cal. Due
<input checked="" type="checkbox"/>	EMI Test S/W	EMC32	R & S	9.12.00	-
<input checked="" type="checkbox"/>	EMI TEST RECEIVER	ESR3	R & S	101781	04, 25, 2019
<input checked="" type="checkbox"/>	LISN	ENV216	R & S	101787	01, 04, 2020
<input checked="" type="checkbox"/>	LISN	ESH2-Z5	R & S	100450	04, 25, 2019
<input checked="" type="checkbox"/>	PULSE LIMITER	ESH3-Z2	R & S	101915	11, 26, 2019
<input checked="" type="checkbox"/>	8-WIRE ISN CAT3,5	ENY81	R & S	100174	01, 07, 2020
<input type="checkbox"/>	8-WIRE ISN CAT6	ENY81-CAT6	R & S	101665	01, 07, 2020

### Test Conditions

Temperature: 23,6 °C  
Relative Humidity: 41,2 % R.H.

### Frequency Range of Measurement

150 kHz to 30 MHz

### Instrument Settings

IF Band Width: 9 kHz

### Test Results

The requirements are:

- PASS
- NOT PASS
- NOT APPLICABLE

### Remarks

See Appendix A for test data.

## 2.3 Radiated Electric Field Emissions(Below 1 GHz)

**Test Date**

Apr. 07, 2019

**Test Location** OPEN AREA TEST SITE #2       SEMI ANECHOIC CHAMBER #4(10m)**Test Equipment**

Used	Description	Model Number	Manufacturer	Serial Number	Cal. Due
<input checked="" type="checkbox"/>	EMI Test S/W	EP5/RE	TOYO Corporation	6.0.0	-
<input checked="" type="checkbox"/>	EMI TEST RECEIVER	ESU26	R & S	100551	04, 09, 2020
<input checked="" type="checkbox"/>	AMPLIFIER	SCU 01	R & S	100603	11, 26, 2019
<input checked="" type="checkbox"/>	TRILOG-BROADBAND ANTENNA	VULB9163	Schwarzbeck	715	11, 29, 2020
<input checked="" type="checkbox"/>	ATTENUATOR	8491A	HP	32173	03, 11, 2020

**Test Conditions**Temperature: 21,8 °C  
Relative Humidity: 44,9 % R.H.**Frequency Range of Measurement**

30 MHz to 1 GHz

**Instrument Settings**

IF Band Width: 120 kHz

**Test Results**

The requirements are:

- PASS  
 NOT PASS  
 NOT APPLICABLE

**Remarks**See Appendix A for test data.

## 2.4 Radiated Electric Field Emissions(Above 1 GHz)

### Test Date

Apr. 07, 2019

### Test Location

SEMI ANECHOIC CHAMBER #3

### Test Equipment

Used	Description	Model Number	Manufacturer	Serial Number	Cal. Due
<input checked="" type="checkbox"/>	EMI Test S/W	EP5/RE	TOYO Corporation	6.0.0	-
<input checked="" type="checkbox"/>	EMI TEST RECEIVER	ESR7	R & S	101190	08, 06, 2019
<input checked="" type="checkbox"/>	PREAMPLIFIER	8449B	AGILENT	3008A01967	05, 31, 2019
<input type="checkbox"/>	ATTENUATOR	8491A	HP	35496	03, 11, 2020
<input checked="" type="checkbox"/>	DOUBLE RIDGED HORN ANTENNA	SAS-571	A.H.SYSTEM,INC	781	03, 12, 2021

### Test Conditions

Temperature: 21,8 °C  
Relative Humidity: 40,6 % R.H.

### Frequency Range of Measurement

1 GHz to 6 GHz

### Instrument Settings

IF Band Width: 1 MHz

### Test Results

The requirements are:

- PASS
- NOT PASS
- NOT APPLICABLE

### Remarks

See Appendix A for test data.



## 2.5 Harmonic Current Emissions

### Test Date

N/A

### Test Location

Electro wave Shieldroom #3

### Test Equipment

Used	Description	Model Number	Manufacturer	Serial Number	Cal. Due
<input type="checkbox"/>	EMI Test S/W	dpa.control	EM TEST	5.4.11.0	-
<input type="checkbox"/>	DIGITAL POWER ANALYZER	DPA 500N	EM TEST	V1024106759	08, 08, 2019
<input type="checkbox"/>	POWER SOURCE	ACS 500N6	EM TEST	V1024106760	-

### Test Conditions

Temperature: °C  
Relative Humidity: % R.H.

### Classification of Equipment for Harmonic Current Emissions

- Class A
- Class B
- Class C(Below 25 W)
- Class C(Above 25 W)
- Class D

### Test Results

The requirements are:

- PASS
- NOT PASS
- NOT APPLICABLE

### Remarks

It is not tested apply because it is powered by PoE.





## 2.6 Voltage Fluctuations and Flicker

### Test Date

N/A

### Test Location

Electro wave Shieldroom #3

### Test Equipment

Used	Description	Model Number	Manufacturer	Serial Number	Cal. Due
<input type="checkbox"/>	EMI Test S/W	dpa.control	EM TEST	5.4.11.0	-
<input type="checkbox"/>	DIGITAL POWER ANALYZER	DPA 500N	EM TEST	V1024106759	08, 08, 2019
<input type="checkbox"/>	POWER SOURCE	ACS 500N6	EM TEST	V1024106760	-

### Test Conditions

Temperature: °C  
Relative Humidity: % R.H.

### Test Results

The requirements are:

- PASS
- NOT PASS
- NOT APPLICABLE

### Remarks

It is not tested apply because it is powered by PoE.

### 3.0 Criteria for compliance

Criteria for compliance was based on the following guidelines:

EN 50130-4:2011+A1:2014 Alarm systems-Part 4: Electromagnetic compatibility Product family standard: Immunity requirements for components of fire, intruder and social alarm systems

**The variety and the diversity of the apparatus within the scope of this document makes it**

**difficult to define precise criteria for the evaluation of the immunity test results.**

**If as a result of the application of the tests defined in this standard, the apparatus**

**becomes dangerous or unsafe then the apparatus shall be deemed to have failed the test.**

**A functional description and a definition of performance by the manufacture and noted in the test**

**report, based on the following criteria:**

#### **Electrostatic discharge**

There shall be no damage, malfunction or change of status due to the conditioning.

Flickering of an indicator during the application of discharge is permissible, providing that is no residual change in the EUT or any change in outputs, which could be interpreted by associated equipment as a change.

#### **Radiated electromagnetic fields**

There shall be no damage, malfunction or change of status due to the conditioning.

Flickering of an indicator during the application of discharge is permissible, providing which could be interpreted by associated equipment as a change, and no such

Flickering of indicators occurs at a field strength of 3 V/m.

For components of CCTV systems, where the picture is allowed at 10 V/m, providing.

(a) there is no permanent damage or change to EUT

(e.g. no corruption of memory or changes to programmable setting etc.)

(b) at 3 V/m, any deterioration of the picture is so minor that the system could still be used; and

(c) there is no observable deterioration of the picture at 1 V/m.

---

**Fast transient burst / slow high energy voltage surge**

There shall be no damage, malfunction or change of status due to the conditioning.  
Flickering of an indicator during the application of discharge is permissible, providing  
That there is no residual is permissible, providing that there is no residual change in the EUT or  
any  
change in outputs, which could be interpreted by associated equipment as a change.

**Conducted RF immunity**

There shall be no damage, malfunction or change of status due to the conditioning.  
Flickering of an indicator during the application of discharge is permissible, providing  
That there is no residual is permissible, providing that there is no residual change in the EUT or  
any  
change in outputs, which could be interpreted by associated equipment as a change,  
and no such flickering of indicators oeuvres at  $U = 130 \text{ dB}\mu\text{V}$ .

For component of CCTV systems, where the status is monitored by observing the TV picture,  
then deterioration of the picture is allowed at  $U = 140 \text{ dB}\mu\text{V}$ , providing:

- (a) there is no permanent damage or change to the EUT  
(e.g. no corruption of memory or changes to programmable settings etc.)
- (b) at  $U = 130 \text{ dB}\mu\text{V}$ , any deterioration of the picture is so minor that the system could  
still be used; and
- (c) there in no observable deterioration of the picture at  $U = 120 \text{ dB}\mu\text{V}$ .

**Voltage dip/interruption / Voltage variation**

There shall be no damage, malfunction or change of status due to the conditioning.  
Flickering of an indicator during the conditioning is permissible, providing that there is no  
residual  
change in the EUT or any change in outputs, which could be interpreted by associated  
equipment  
as a change. The EUT shall meet the acceptance criteria for the functional test, after the  
conditioning.



### 3.1 Electrostatic Discharge

#### Reference Standard

EN 61000-4-2:2009

#### Test Date

Apr. 12, 2019

#### Test Location

EMS-ESD: Electro wave Shieldroom #7

#### Test Equipment

Used	Description	Model Number	Manufacturer	Serial Number	Cal. Due
<input checked="" type="checkbox"/>	ESD SIMULATOR	ESS-2000	Noise Ken	ESS01Z0454	10, 11, 2019
<input checked="" type="checkbox"/>	HCP	-	KES	-	-
<input checked="" type="checkbox"/>	VCP	-	KES	-	-

#### Test Conditions

Temperature: 22,1 °C  
Relative Humidity: 44,6 % R.H.  
Atmospheric Pressure: 100,6 kPa

#### Test Specifications

Discharge Factor: ≥ 1 s

Discharge Impedance: 330 ohm / 150 pF

Kind of Discharge: Air, Contact (direct and indirect)

Polarity: Positive and Negative

Number of Discharge: 10 at all locations for Air discharge  
10 at all locations for Contact discharge

Discharge Voltage:	Contact	Air	HCP	VCP
	<input type="checkbox"/> 2 kV	<input checked="" type="checkbox"/> 2 kV	<input type="checkbox"/> 2 kV	<input type="checkbox"/> 2 kV
	<input type="checkbox"/> 4 kV	<input checked="" type="checkbox"/> 4 kV	<input type="checkbox"/> 4 kV	<input type="checkbox"/> 4 kV
	<input checked="" type="checkbox"/> 6 kV	<input type="checkbox"/> 6 kV	<input checked="" type="checkbox"/> 6 kV	<input checked="" type="checkbox"/> 6 kV
	<input type="checkbox"/> 8 kV	<input checked="" type="checkbox"/> 8 kV	<input type="checkbox"/> 8 kV	<input type="checkbox"/> 8 kV
	<input type="checkbox"/> 15 kV	<input type="checkbox"/> 15 kV	<input type="checkbox"/> 15 kV	<input type="checkbox"/> 15 kV

Notes: HCP: Horizontal coupling plane  
VCP: Vertical coupling plane

Required Performance Criteria:  Complied

This report shall not be reproduced except in full, without the written approval of KES Co., Ltd.  
The results shown in this test report refer only to the sample(s) tested unless otherwise stated.  
The authenticity of the test report, contact shchoi@kes.co.kr

**Location of Discharge:**

Air
Contact

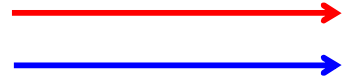

1

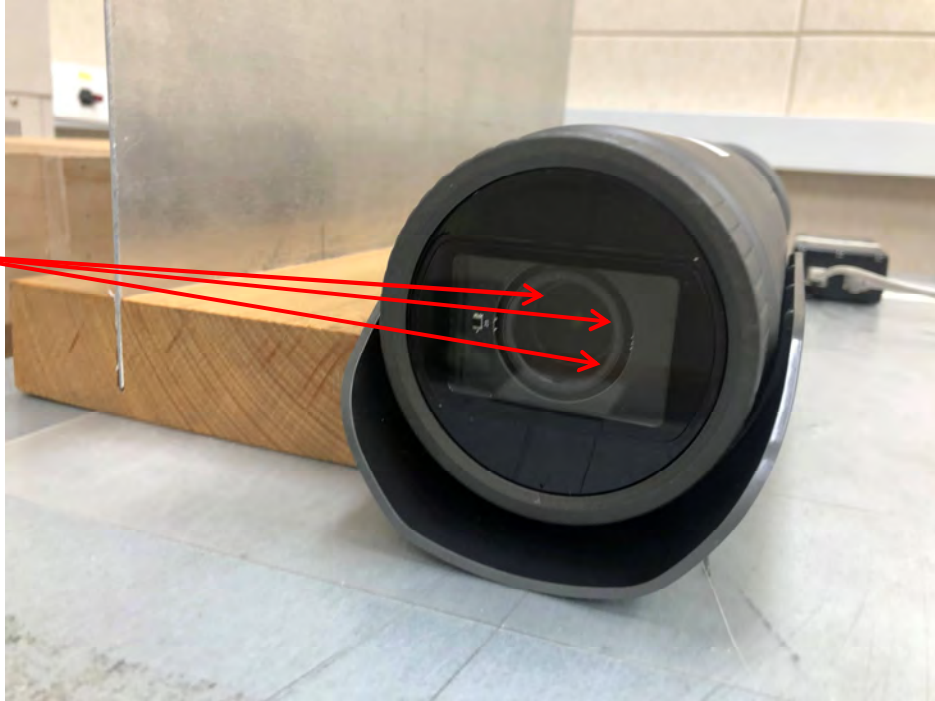

2



3

This report shall not be reproduced except in full, without the written approval of KES Co., Ltd.  
The results shown in this test report refer only to the sample(s) tested unless otherwise stated.  
The authenticity of the test report, contact shchoi@kes.co.kr



## Test Data

### Indirect Discharge

No.	Test Point	Discharge Method	Observations	Remarks
1	HCP Contact	Contact Discharge	Complied	-
2	VCP Contact	Contact Discharge	Complied	-

### Direct Discharge

No.	Test Point	Discharge Method	Observations	Remarks
1	Lens	Air Discharge	Complied	-
2	Enclosure	Contact Discharge	Complied	-
3	Screw	Contact Discharge	Complied	-

Note: "Blank" = Not performed

Observations:  
Complied – No degradation of function

### Test Results

- PASS Required Performance Criteria
- NOT PASS Required Performance Criteria

### Remarks

PASS Required Performance Criteria

## 3.2 Radiated Electric Field Immunity

### Reference Standard

EN 61000-4-3:2006 +A2:2010

### Test Date

Apr. 09, 2019

### Test Location

EMS-RS:  SEMI ANECHOIC CHAMBER #2       SEMI ANECHOIC CHAMBER #3

### Test Equipment

Used	Description	Model Number	Manufacturer	Serial Number	Cal. Due
<input checked="" type="checkbox"/>	EMS Test S/W	EMC32	R & S	10.10.02	08, 06, 2019
<input checked="" type="checkbox"/>	SIGNAL GENERATOR	SMB 100A	R & S	177586	08, 06, 2019
<input checked="" type="checkbox"/>	BROADBAND AMPLIFIER	BBA100	R & S	101239	08, 06, 2019
<input checked="" type="checkbox"/>	POWER METER	NRP2	R & S	103475	08, 06, 2019
<input checked="" type="checkbox"/>	AVG POWER SENSOR	NRP-Z91	R & S	102526	08, 06, 2019
<input checked="" type="checkbox"/>	AVG POWER SENSOR	NRP-Z91	R & S	102527	08, 06, 2019
<input checked="" type="checkbox"/>	STACKED DOUBLE LOG-PER- ANTENNA	STPL9128 E	Schwarzbeck	9128ES-121	-
<input checked="" type="checkbox"/>	DOUBLE RIDGED HORN ANTENNA	SAS-571	A.H.SYSTEM,IN C	781	-
<input checked="" type="checkbox"/>	SIGNAL GENERATOR	SMB 100A	Rohde & Schwarz	108252	08, 06, 2019
<input checked="" type="checkbox"/>	HIGH POWER DUAL AMP	SSA532	SUNGSAN	SSA532-001	05, 18, 2019
<input checked="" type="checkbox"/>	POWER METER	E4419B	Agilent	GB40203000	05, 18, 2019
<input checked="" type="checkbox"/>	CW POWER SENSOR	E4412A	Agilent	US38488240	05, 18, 2019
<input checked="" type="checkbox"/>	CW POWER SENSOR	E4412A	Agilent	MY41501662	05, 18, 2019

This report shall not be reproduced except in full, without the written approval of KES Co., Ltd.  
The results shown in this test report refer only to the sample(s) tested unless otherwise stated.  
The authenticity of the test report, contact shchoi@kes.co.kr



### Test Conditions

Temperature: 22,9 °C  
Relative Humidity: 40,9 % R.H.  
Atmospheric Pressure: 100,2 kPa

### Test Specifications

Antenna Polarization: Horizontal & vertical unless indicated otherwise

Antenna Distance:  3 m

Field Strength:  1 V/m  3 V/m  
 10 V/m

Frequency Range:  80 MHz to 1 GHz  1,4 GHz to 2,7 GHz  
 80 MHz to 2,7 GHz

Modulation:  AM, 80 %, 1 kHz sine wave  
 PM, 1 Hz (0,5 s ON : 0,5 s OFF)

Frequency step:  1 % step

Dwell Time:  1 s  3 s

# of Sides Radiated:  4

Required Performance Criteria:  Complied





---

## Test Data

Side Exposed	Observations	
	Horizontal	Vertical
Front	Complied	Complied
Right	Complied	Complied
Back	Complied	Complied
Left	Complied	Complied

Note: "Blank" = Not performed

Observations:  
Complied – No degradation of function

### Test Results

- PASS Required Performance Criteria
- NOT PASS Required Performance Criteria

### Remarks

PASS Required Performance Criteria

### 3.3 Electrical Fast Transients/Bursts

**Reference Standard**

EN 61000-4-4:2012

**Test Date**

Apr. 12, 2019

**Test Location**

EMS-EFT: Electro wave Shieldroom #7

**Test Equipment**

Used	Description	Model Number	Manufacturer	Serial Number	Cal. Due
<input checked="" type="checkbox"/>	EMS Test S/W	iec.control	EM TEST	5.4.7	-
<input checked="" type="checkbox"/>	ULTRA COMPACT SIMULATOR	UCS 500N7	EM TEST	P1608172950	11, 27, 2019
<input checked="" type="checkbox"/>	MOTOR VARIAC	MV2616	EM TEST	P1552169719	11, 27, 2019
<input checked="" type="checkbox"/>	CAPACITIVE COUPLING CLAMP	HFK	EM TEST	P1633183115	11, 26, 2019

**Test Conditions**

Temperature: 22,1 °C  
Relative Humidity: 44,6 % R.H.  
Atmospheric Pressure: 100,6 kPa

**Test Specifications**

Pulse Amplitude & Polarity:  ± 1.0 kV  ± 2.0 kV  
(AC Power Lines)  ± 4.0 kV

Pulse Amplitude & Polarity:  ± 0.5 kV  ± 1.0 kV  
(Other supply / Signal Lines)  ± 2.0 kV

Burst Period:  300 ms  2 s

Repetition Rate:  5 kHz  100 kHz

Duration of Test Voltage:  ≥ 1 min

Required Performance Criteria:  Complied

This report shall not be reproduced except in full, without the written approval of KES Co., Ltd.  
The results shown in this test report refer only to the sample(s) tested unless otherwise stated.  
The authenticity of the test report, contact shchoi@kes.co.kr

**Test Data**

Input a.c. power ports – Coupling/Decoupling Network used

Mode of Application	Observations	
	(+) Burst (kV)	(-) Burst (kV)
L	-	-
N	-	-
PE	-	-
L – N	-	-
L – PE	-	-
N – PE	-	-
L – N – PE	-	-

Input d.c. power ports – Coupling/Decoupling Network used

Mode of Application	Observations	
	(+) Burst (kV)	(-) Burst (kV)
-	-	-

Signal ports and telecommunication ports – Coupling Clamp used

Mode of Application	Observations	
	(+) Burst (kV)	(-) Burst (kV)
RJ-45 (PoE)	Complied	Complied
Alarm	Complied	Complied

Note: “Blank” = Not performed

Observations:

Complied – No degradation of function

**Test Results**

PASS Required Performance Criteria

NOT PASS Required Performance Criteria

**Remarks**

PASS Required Performance Criteria



### 3.4 Surge Transients

**Reference Standard**

EN 61000-4-5:2014

**Test Date**

N/A

**Test Location**

EMS-Surge: Electro wave Shieldroom #7

**Test Equipment**

Used	Description	Model Number	Manufacturer	Serial Number	Cal. Due
<input type="checkbox"/>	EMS Test S/W	iec.control	EM TEST	5.4.7	-
<input type="checkbox"/>	ULTRA COMPACT SIMULATOR	UCS 500N7	EM TEST	P1608172950	11, 26, 2019
<input type="checkbox"/>	MOTOR VARIAC	MV2616	EM TEST	P1552169719	11, 27, 2019
<input type="checkbox"/>	CDN	CNV 508N1	EM TEST	P1610176296	11, 28, 2019

**Test Conditions**

Temperature: °C  
Relative Humidity: % R.H.  
Atmospheric Pressure: kPa

This report shall not be reproduced except in full, without the written approval of KES Co., Ltd.  
The results shown in this test report refer only to the sample(s) tested unless otherwise stated.  
The authenticity of the test report, contact shchoi@kes.co.kr



---

## Test Specifications

### AC Power Lines

Source Impedance: 12 ohm for common Mode and 2 ohm for differential Mode

Surge Amplitude : Common Mode  
 (0,5 / 1,0 / 2,0) kV  
Differential Mode  
 (0,5 / 1,0) kV

Number of Surges:  5 surges per angle

Angle:  0°, 90°, 180°, 270° (input a.c. power port)

Polarity:  Positive & Negative

Repetition Rate:  1 surge per min  1 surge per 30 sec.

Required Performance Criteria:  Complied

### Other supply / Signal Lines

Source Impedance: 42 ohm for common Mode

Surge Amplitude: Common Mode  
 (0,5 / 1,0) kV

Number of Surges:  5 Surges

Polarity:  Positive & Negative

Repetition Rate:  1 surge per min  1 surge per 30 sec.

Required Performance Criteria:  Complied



**Test Data**

Line to Line – Differential Mode

Mode of Application	Observations	
	(+) Surge (kV)	(-) Surge (kV)
-	-	-

Line to Earth – Common Mode

Mode of Application	Observations	
	(+) Surge (kV)	(-) Surge (kV)
-	-	-

**Signal Lines**

Line to Earth – Common Mode

Mode of Application	Observations	
	(+) Surge (kV)	(-) Surge (kV)
-	-	-

Note: "Blank" = Not performed

Observations:

Complied – No degradation of function

**Test Results**

PASS Required Performance Criteria

NOT PASS Required Performance Criteria

**Remarks**

It is not tested apply because it is powered by PoE.

### 3.5 Conducted Disturbance

**Reference Standard**

EN 61000-4-6:2014

**Test Date**

Apr. 12, 2019

**Test Location**

EMS-CS: Electro wave Shieldroom #6

**Test Equipment**

Used	Description	Model Number	Manufacturer	Serial Number	Cal. Due
<input checked="" type="checkbox"/>	EMS Test S/W	icd.control	EM TEST	5.3.11	-
<input checked="" type="checkbox"/>	CONTINUOUS WAVE SIMULATOR	CWS 500N1.4	EM TEST	P1602169880	11, 26, 2019
<input checked="" type="checkbox"/>	ATTENUATOR	ATT 6/80	EM TEST	P1614178148	11, 26, 2019
<input checked="" type="checkbox"/>	CDN	CDN M016	TESEQ	43694	11, 26, 2019
<input type="checkbox"/>	CDN	CDN M016	TESEQ	43697	11, 26, 2019
<input checked="" type="checkbox"/>	CDN	CDN T800	TESEQ	42800	11, 26, 2019
<input checked="" type="checkbox"/>	EM CLAMP	KEMZ 801A	TESEQ	44099	11, 27, 2019

**Test Conditions**

Temperature: 22,2 °C  
Relative Humidity: 44,1 % R.H.  
Atmospheric Pressure: 100,8 kPa

**Test Specifications**

Frequency range:  150 kHz to 100 MHz  150 kHz to 80 MHz

Voltage Level:  1 Vrms  3 Vrms  
 10 Vrms

Modulation:  AM, 80 %, 1 kHz sine wave  
 PM, 1 Hz (0,5 s ON : 0,5 s OFF)

Frequency step:  1 % step

Dwell Time:  1 s  3 s

Required Performance Criteria:  Complied

This report shall not be reproduced except in full, without the written approval of KES Co., Ltd.  
The results shown in this test report refer only to the sample(s) tested unless otherwise stated.  
The authenticity of the test report, contact shchoi@kes.co.kr



**Test Data**

Input a.c. power ports

Coupling Location (Line Stressed)	Coupling Method	Observations
-	-	-

Input d.c. power ports

Coupling Location (Line Stressed)	Coupling Method	Observations
-	-	-

Signal ports and telecommunication ports

Coupling Location (Line Stressed)	Coupling Method	Observations
RJ-45 (PoE)	CDN	Complied
Alarm	Clamp	Complied

Notes: CDN = Coupling Decoupling Network  
"blank" = Not performed

Observations:  
Complied – No degradation of function

**Test Results**

- PASS Required Performance Criteria
- NOT PASS Required Performance Criteria

**Remarks**

PASS Required Performance Criteria





### 3.6 Voltage Dips and Short Interruptions

**Reference Standard**

EN 61000-4-11:2004

**Test Date**

N/A

**Test Location**

EMS-Voltage dip: Electro wave Shieldroom #7

**Test Equipment**

Used	Description	Model Number	Manufacturer	Serial Number	Cal. Due
<input type="checkbox"/>	EMS Test S/W	iec.control	EM TEST	5.4.7	-
<input type="checkbox"/>	ULTRA COMPACT SIMULATOR	UCS 500N7	EM TEST	P1608172950	11, 27, 2019
<input type="checkbox"/>	MOTOR VARIAC	MV2616	EM TEST	P1552169719	11, 27, 2019

**Test Conditions**

Temperature: °C  
Relative Humidity: % R.H.  
Atmospheric Pressure: kPa

This report shall not be reproduced except in full, without the written approval of KES Co., Ltd.  
The results shown in this test report refer only to the sample(s) tested unless otherwise stated.  
The authenticity of the test report, contact shchoi@kes.co.kr



---

### Test Specifications & Observations/Remarks

(Test Voltage : )

<u>Test Level</u>	<u>Duration [in period/ms (50 Hz)]</u>	<u>Results</u>
<input type="checkbox"/> 20 % dip	<input type="checkbox"/> 250 / 5 000	<u>N/A</u>
<input type="checkbox"/> 30 % dip	<input type="checkbox"/> 25 / 500	<u>N/A</u>
<input type="checkbox"/> 60 % dip	<input type="checkbox"/> 10 / 200	<u>N/A</u>
<input type="checkbox"/> 100 % dip	<input type="checkbox"/> 250 / 5 000	<u>N/A</u>

- Voltage variations

<input type="checkbox"/> Unom + 10 %	<input type="checkbox"/> 253.0 V (ac)	<u>N/A</u>
<input type="checkbox"/> Unom - 15 %	<input type="checkbox"/> 195.5 V (ac)	<u>N/A</u>

Observations:

Complied – No degradation of function

#### Test Results

- PASS Required Performance Criteria
- NOT PASS Required Performance Criteria
- NOT APPLICABLE

#### Remarks

It is not tested apply because it is powered by PoE.



**KES Co., Ltd.**

3701, 40, Simin-daero 365beon-gil,  
Dongan-gu, Anyang-si, Gyeonggi-do, 14057, Korea  
Tel: +82-31-425-6200 / Fax: +82-31-424-0450  
www.kes.co.kr

Report No.:  
KES-E1-19T0215  
Page (35) of (58)

---

## **APPENDIX A – TEST DATA**

### **Conducted Emissions at Mains Power Ports**

**[HOT]**

N/A

---

This report shall not be reproduced except in full, without the written approval of KES Co., Ltd.  
The results shown in this test report refer only to the sample(s) tested unless otherwise stated.  
The authenticity of the test report, contact shchoi@kes.co.kr



**KES Co., Ltd.**

3701, 40, Simin-daero 365beon-gil,  
Dongan-gu, Anyang-si, Gyeonggi-do, 14057, Korea  
Tel: +82-31-425-6200 / Fax: +82-31-424-0450  
www.kes.co.kr

Report No.:  
KES-E1-19T0215  
Page (36) of (58)

---

[ NEUTRAL ]

N/A

◆ Calculation

QuasiPeak[dBuV] / CAverage [dBuV] = Reading Value[dBuV] + Corr. [dB]

QuasiPeak / CAverage : The Final Value

Reading Value : Not shown in the table.

Corr. : Correction values (LISN FACTOR + (Cable Loss + Pulse Limiter FACTOR))

---

This report shall not be reproduced except in full, without the written approval of KES Co., Ltd.  
The results shown in this test report refer only to the sample(s) tested unless otherwise stated.  
The authenticity of the test report, contact shchoi@kes.co.kr

## Conducted Emissions at Telecommunication Ports

[10 Mbps]

### Common Information

Test Description:	Telecommunication Emission
Model No.:	QNO-8080R
Mode	10 Mbps
Operator Name:	KES

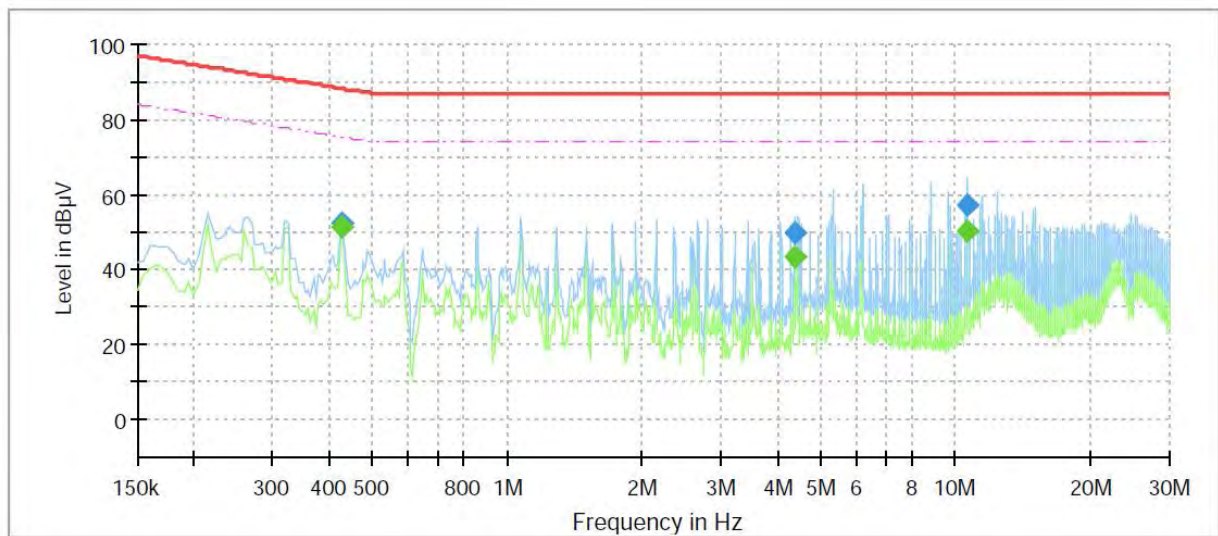

### Final Result

Frequency (MHz)	QuasiPeak (dBµV)	CAverage (dBµV)	Limit (dBµV)	Margin (dB)	Meas. Time (ms)	Bandwidth (kHz)	Line	Corr. (dB)
0.430000	---	51.15	75.25	24.10	1000.0	9.000	Single Line	19.8
0.430000	52.31	---	88.25	35.94	1000.0	9.000	Single Line	19.8
4.400000	---	43.37	74.00	30.63	1000.0	9.000	Single Line	19.7
4.400000	49.89	---	87.00	37.11	1000.0	9.000	Single Line	19.7
10.600000	---	50.37	74.00	23.63	1000.0	9.000	Single Line	19.9
10.600000	57.11	---	87.00	29.89	1000.0	9.000	Single Line	19.9

This report shall not be reproduced except in full, without the written approval of KES Co., Ltd.  
The results shown in this test report refer only to the sample(s) tested unless otherwise stated.  
The authenticity of the test report, contact shchoi@kes.co.kr

**[100 Mbps]**

**Common Information**

Test Description:	Telecommunication Emission
Model No.:	QNO-8080R
Mode	100 Mbps
Operator Name:	KES

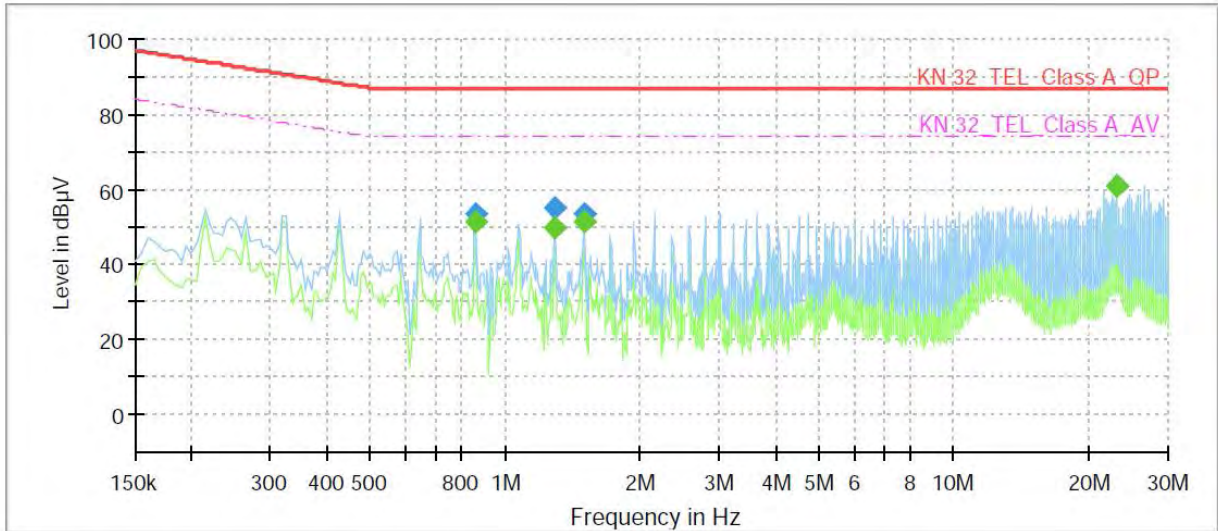

**Final Result**

Frequency (MHz)	QuasiPeak (dBµV)	CAverage (dBµV)	Limit (dBµV)	Margin (dB)	Meas. Time (ms)	Bandwidth (kHz)	Line	Corr. (dB)
0.860000	---	51.10	74.00	22.90	1000.0	9.000	Single Line	19.6
0.860000	53.25	---	87.00	33.75	1000.0	9.000	Single Line	19.6
1.290000	---	49.67	74.00	24.33	1000.0	9.000	Single Line	19.6
1.290000	55.16	---	87.00	31.84	1000.0	9.000	Single Line	19.6
1.505000	---	51.22	74.00	22.78	1000.0	9.000	Single Line	19.6
1.505000	53.39	---	87.00	33.61	1000.0	9.000	Single Line	19.6
23.130000	---	60.88	74.00	13.12	1000.0	9.000	Single Line	20.3
23.130000	61.05	---	87.00	25.95	1000.0	9.000	Single Line	20.3

◆ Calculation

QuasiPeak [dBµV] / CAverage [dBµV] = Reading Value [dBµV] + Corr. [dB]

QuasiPeak / CAverage : The Final Value

Reading Value : Not shown in the table.

Corr. : Correction values (ISN FACTOR + (Cable Loss + Pulse Limiter FACTOR))



## Radiated Electric Field Emissions(Below 1 GHz)

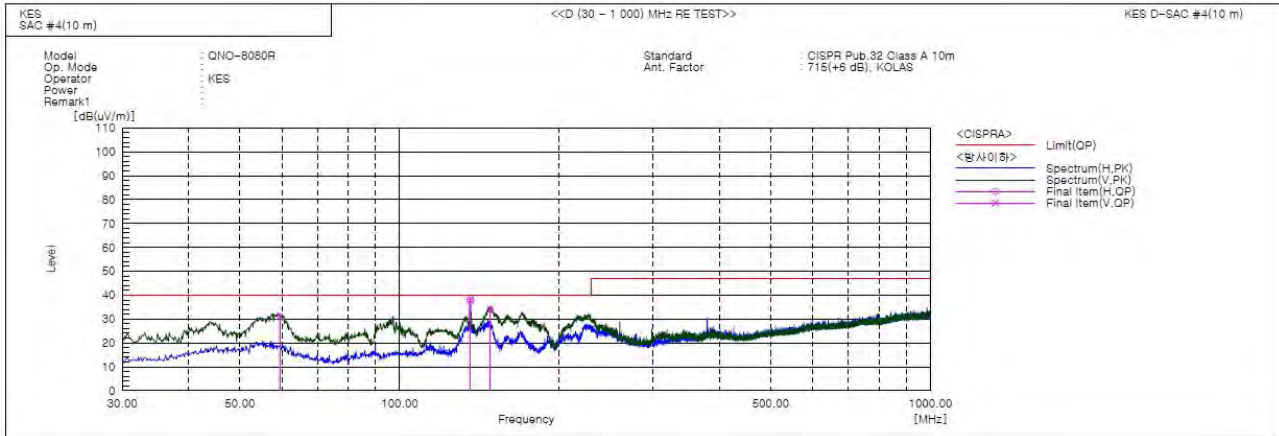

### Final Result

No.	Frequency [MHz]	(P)	Reading QP [dB(uV)]	c.f [dB(1/m)]	Result QP [dB(uV/m)]	Limit QP [dB(uV/m)]	Margin QP [dB]	Height [cm]	Angle [deg]	Remark
1	59.464	V	53.6	-22.5	31.1	40.0	8.9	100.0	271.0	
2	135.851	H	64.1	-26.1	38.0	40.0	2.0	400.0	355.0	
3	135.851	V	63.9	-26.1	37.8	40.0	2.2	151.0	90.0	
4	148.340	V	60.2	-26.0	34.2	40.0	5.8	129.0	40.0	

### ◆ Calculation – SEMI ANECHOIC CHAMBER #4(10 m)

Result(QP) [dB(μV/m)] = (Reading(QP)[dB(μV)] + c.f[dB(1/m)])

Margin(QP)[dB] = Limit[dB(μV/m)] - Result(QP) [dB(μV/m)]

Reading(QP) : Reading value, Result(QP) : Reading value + Factor value

Limit(QP) : Limit value, c.f : (ANT Factor + Cable Loss - Preamp Factor), Margin: Margin value



## Radiated Electric Field Emissions(Above 1 GHz)

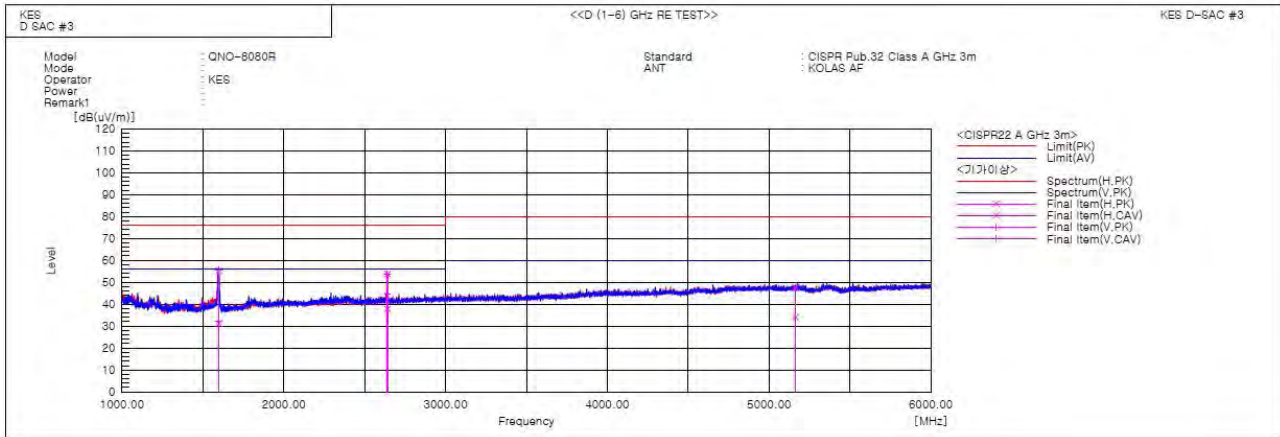

### Final Result

No.	Frequency [MHz]	(P)	Reading PK [dB(uV)]	Reading CAV [dB(uV)]	c.f [dB(1/m)]	Result PK [dB(uV/m)]	Result CAV [dB(uV/m)]	Limit PK [dB(uV/m)]	Margin PK [dB]	Margin CAV [dB]	Height [cm]	Angle [deg]	Remark
1	1599,199	H	60,3	38,1	-5,0	55,3	31,1	76,0	20,7	24,9	100,0	351,9	
2	1597,100	V	60,6	37,3	-5,0	55,6	32,3	76,0	20,4	23,7	100,0	22,3	
3	2841,210	H	53,5	37,5	0,3	53,8	37,8	76,0	22,2	18,2	100,0	100,4	
4	2840,250	V	53,5	44,5	0,3	53,8	44,8	76,0	22,2	11,2	100,0	175,5	
5	5163,373	H	39,3	25,6	8,4	47,7	34,0	80,0	32,3	26,0	100,0	43,3	

### ◆ Calculation

$$\text{Result(PK/CAV)} \text{ [dB}(\mu\text{V/m)}] = (\text{Reading(PK/CAV)} \text{ [dB}(\mu\text{V)}] + \text{c.f} \text{ [dB(1/m)}])$$

$$\text{Margin(PK/CAV)} \text{ [dB]} = \text{Limit} \text{ [dB}(\mu\text{V/m)}] - \text{Result(PK/CAV)} \text{ [dB}(\mu\text{V/m)}]$$

Reading(PK/CAV) : Reading value, Result(PK/CAV) : Reading value + Factor value

Limit(QP) : Limit value, c.f : (ANT Factor + Cable Loss - Preamp Factor), Margin: Margin value

This report shall not be reproduced except in full, without the written approval of KES Co., Ltd.  
The results shown in this test report refer only to the sample(s) tested unless otherwise stated.  
The authenticity of the test report, contact shchoi@kes.co.kr





---

## Harmonic Current Emissions and Voltage Fluctuations and Flicker

<b>Average harmonic current results</b>				
Hn	I <sub>eff</sub> [A]	% of Limit	Limit [A]	Result
		N/A		

Harmonic currents less than 0.6% of the input current measured under the test conditions, or less than 5 mA, whichever is greater, are disregarded.

---

This report shall not be reproduced except in full, without the written approval of KES Co., Ltd.  
The results shown in this test report refer only to the sample(s) tested unless otherwise stated.  
The authenticity of the test report, contact shchoi@kes.co.kr



Test Data - Harmonics (continued)

**Maximum harmonic current results**

Hn	I <sub>eff</sub> [A]	% of Limit	Limit [A]	Result
N/A				

Harmonic currents less than 0.6% of the input current measured under the test conditions, or less than 5 mA, whichever is greater, are disregarded.

This report shall not be reproduced except in full, without the written approval of KES Co., Ltd.  
The results shown in this test report refer only to the sample(s) tested unless otherwise stated.  
The authenticity of the test report, contact shchoi@kes.co.kr



Test Data - Voltage Fluctuations

**Maximum Flicker results**

	<b>EUT values</b>	<b>Limit</b>	<b>Result</b>
Pst	N/A		
Plt			
dc [%]			
dmax [%]			
Tmax [s]			

This report shall not be reproduced except in full, without the written approval of KES Co., Ltd.  
The results shown in this test report refer only to the sample(s) tested unless otherwise stated.  
The authenticity of the test report, contact shchoi@kes.co.kr



**KES Co., Ltd.**

3701, 40, Simin-daero 365beon-gil,  
Dongan-gu, Anyang-si, Gyeonggi-do, 14057, Korea  
Tel: +82-31-425-6200 / Fax: +82-31-424-0450  
www.kes.co.kr

Report No.:  
KES-E1-19T0215  
Page (44) of (58)

---

## **Test Setup Photos and Configuration**

### **Conducted Voltage Emissions**

N/A

---

This report shall not be reproduced except in full, without the written approval of KES Co., Ltd.  
The results shown in this test report refer only to the sample(s) tested unless otherwise stated.  
The authenticity of the test report, contact shchoi@kes.co.kr

## Conducted Telecommunication Emissions

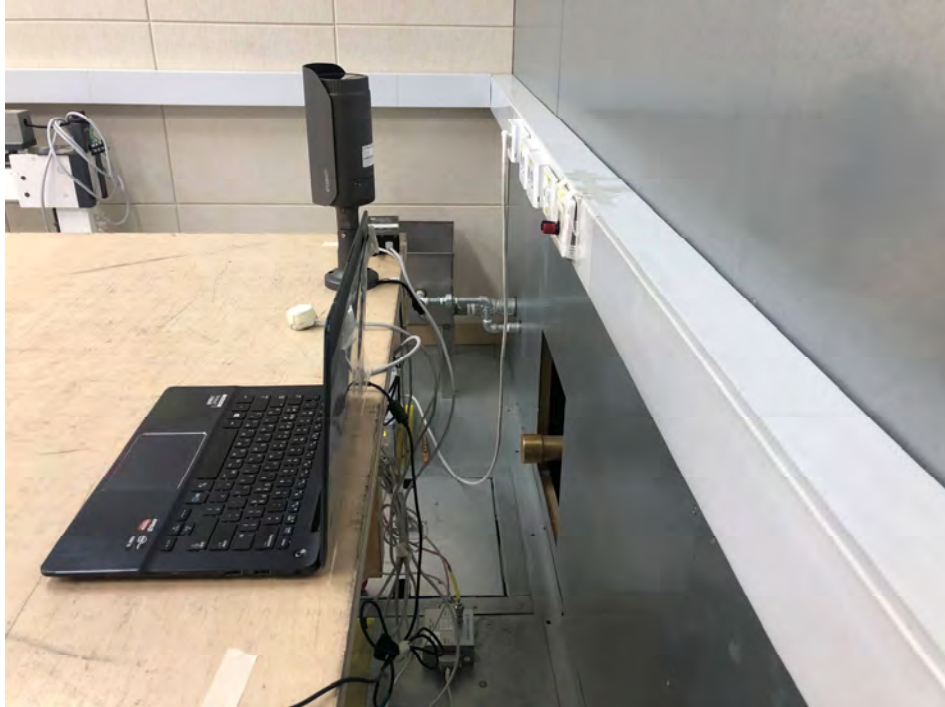

This report shall not be reproduced except in full, without the written approval of KES Co., Ltd.  
The results shown in this test report refer only to the sample(s) tested unless otherwise stated.  
The authenticity of the test report, contact [shchoi@kes.co.kr](mailto:shchoi@kes.co.kr)

## Radiated Electric Field Emissions(Below 1 GHz)



This report shall not be reproduced except in full, without the written approval of KES Co., Ltd.  
The results shown in this test report refer only to the sample(s) tested unless otherwise stated.  
The authenticity of the test report, contact [shchoi@kes.co.kr](mailto:shchoi@kes.co.kr)



## Radiated Electric Field Emissions(Above 1 GHz)

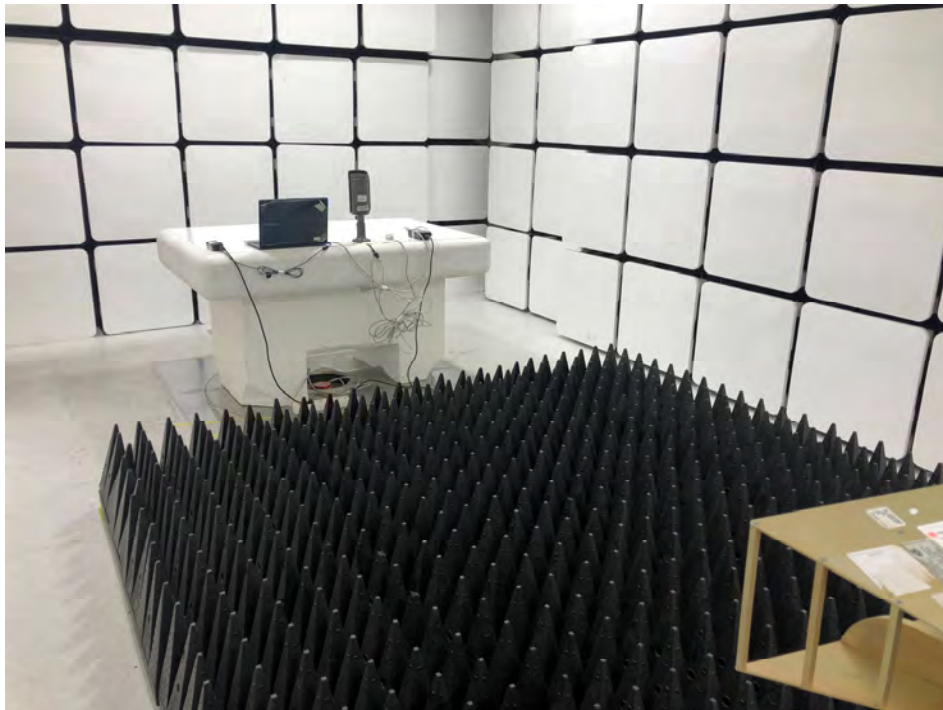

This report shall not be reproduced except in full, without the written approval of KES Co., Ltd.  
The results shown in this test report refer only to the sample(s) tested unless otherwise stated.  
The authenticity of the test report, contact [shchoi@kes.co.kr](mailto:shchoi@kes.co.kr)



**KES Co., Ltd.**

3701, 40, Simin-daero 365beon-gil,  
Dongan-gu, Anyang-si, Gyeonggi-do, 14057, Korea  
Tel: +82-31-425-6200 / Fax: +82-31-424-0450  
www.kes.co.kr

Report No.:  
KES-E1-19T0215  
Page (48) of (58)

---

## **Harmonic Current Emissions and Voltage Fluctuations and Flicker**

N/A

---

This report shall not be reproduced except in full, without the written approval of KES Co., Ltd.  
The results shown in this test report refer only to the sample(s) tested unless otherwise stated.  
The authenticity of the test report, contact shchoi@kes.co.kr



## Electrostatic Discharge



## Radiated Electric Field Immunity



This report shall not be reproduced except in full, without the written approval of KES Co., Ltd.  
The results shown in this test report refer only to the sample(s) tested unless otherwise stated.  
The authenticity of the test report, contact [shchoi@kes.co.kr](mailto:shchoi@kes.co.kr)

---

## Electrical Fast Transients/Bursts



### Surge Transients

N/A

---

## Conducted Disturbance



## Voltage Dips and Short Interruptions

N/A



---

## EUT External Photographs

(Top)



(Bottom)



---

This report shall not be reproduced except in full, without the written approval of KES Co., Ltd.  
The results shown in this test report refer only to the sample(s) tested unless otherwise stated.  
The authenticity of the test report, contact [shchoi@kes.co.kr](mailto:shchoi@kes.co.kr)

---

## EUT Internal Photographs

(Internal View)



---

This report shall not be reproduced except in full, without the written approval of KES Co., Ltd.  
The results shown in this test report refer only to the sample(s) tested unless otherwise stated.  
The authenticity of the test report, contact [shchoi@kes.co.kr](mailto:shchoi@kes.co.kr)



## EUT Internal View – Board 1

(Top)



(Bottom)



This report shall not be reproduced except in full, without the written approval of KES Co., Ltd.  
The results shown in this test report refer only to the sample(s) tested unless otherwise stated.  
The authenticity of the test report, contact shchoi@kes.co.kr

## EUT Internal View – Board 2

(Top)

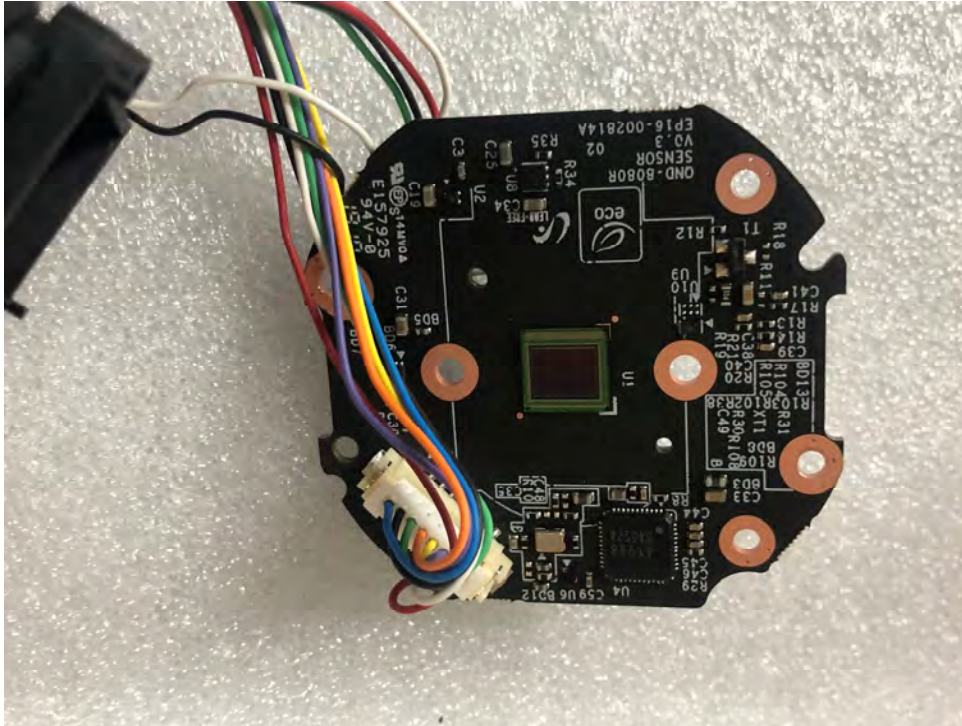

(Bottom)

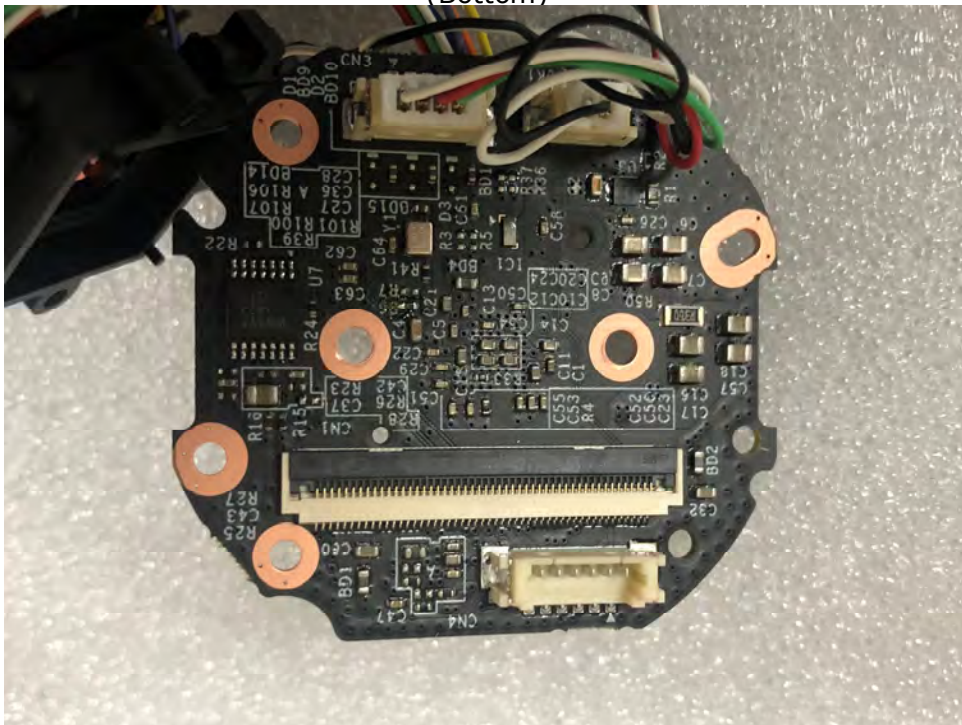

This report shall not be reproduced except in full, without the written approval of KES Co., Ltd.  
The results shown in this test report refer only to the sample(s) tested unless otherwise stated.  
The authenticity of the test report, contact shchoi@kes.co.kr



### EUT Internal View – Board 3

(Top)



(Bottom)

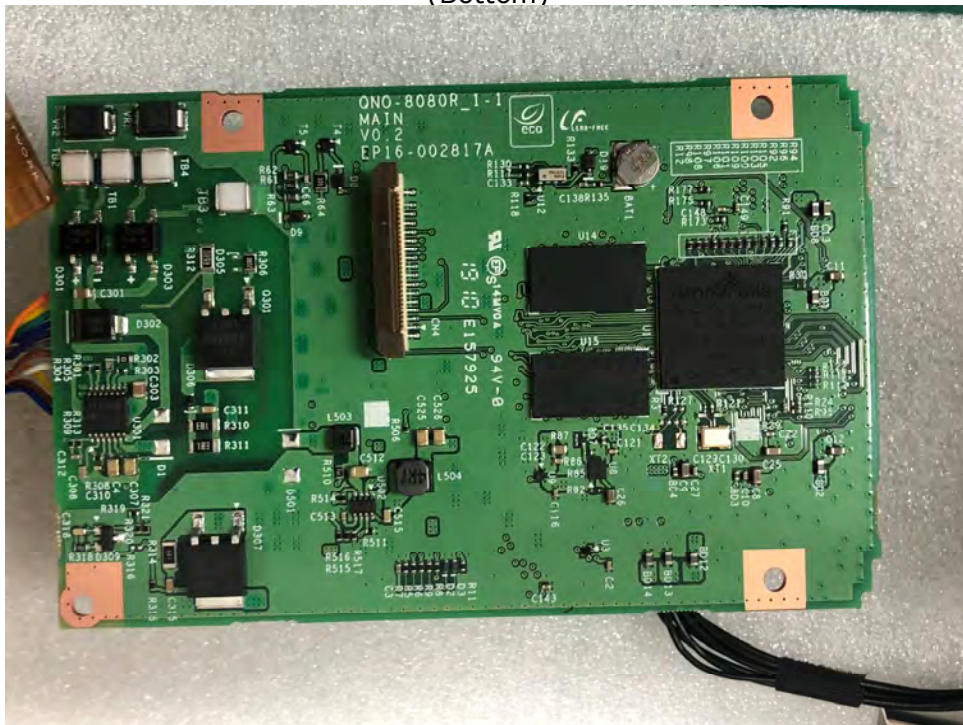

This report shall not be reproduced except in full, without the written approval of KES Co., Ltd.  
The results shown in this test report refer only to the sample(s) tested unless otherwise stated.  
The authenticity of the test report, contact shchoi@kes.co.kr



## EUT Internal View – Board 4

(Top)



(Bottom)



This report shall not be reproduced except in full, without the written approval of KES Co., Ltd.  
The results shown in this test report refer only to the sample(s) tested unless otherwise stated.  
The authenticity of the test report, contact shchoi@kes.co.kr

---

## Label and Location



### **Network Camera**

Model No : QNO-8080R

Manufacturer : Hanwha Techwin (Tianjin) Co.,Ltd.

Made in China

